

SYS

SEE YONG & SON CONSTRUCTION SDN BHD COMPANY PROFILE



marine & civil engineering contractor

company values



to serve
through attention to detail,
we aim to be precise in
meeting our clients' requirements.

to excel
through commitment and diligence,
we aim to deliver
quality and timely projects.

to succeed
through our people,
we aim to be synonymous
with integrity and reliability.



contents

page

introduction	01
corporate information & registrations	02
company personnel	03
organization chart	04
principal activities	
marine structures	05
coastal protection	06
dredging & reclamation	07
drainage & irrigation	08
building & infrastructure	09
plant & equipment	
marine vessels	11
land plant & equipment	12





introduction

Marine Structures
since 1979

Coastal Protection
since 1987

Dredging & Reclamation
since 1983

Drainage & Irrigation
since 1964

Infrastructures
since 1971

Building
since 1970

The Company was founded in 1952 as “See Yong Construction” and renamed in 1967 to “See Yong & Son Construction”. In 1980, it was restructured to acquire its present name of “See Yong & Son Construction Sdn Bhd”, or “SYS” for short.

Since inception, SYS has been involved in the construction industry mainly in civil engineering works and works related to river and sea. Prior to 1985, SYS was a registered Class ‘A’ contractor with most government bodies, particularly the Public Works Department (JKR) and the Drainage & Irrigation Department (JPS). In 1985, with the centralisation of all government departmental registration, SYS has since held a Class ‘A’ registration with the Pusat Khidmat Kontraktor (PKK) in civil engineering works, enabling it to tender for projects of unlimited contract sum from all government agencies. In 1996, SYS also registered with the newly incorporated Construction Industry Development Board Malaysia (CIDB) as a Grade G7 (the highest grade) civil engineering contractor.

Since 1978, SYS has actively participated in tenders for projects financed by the World Bank and Asian Development Bank, such as the Muda, Kemubu and Besut Irrigation Scheme, the Western Johor Development Scheme, the Asajaya Agricultural Development Scheme, the Kemasin Rural Development Scheme and the Samarahan Integrated Agricultural Development Scheme. It had been successful in most of these tenders and had carried out approximately RM120 million of works under these schemes.

SYS is well known in drainage, irrigation, river and coastal projects throughout the Peninsular Malaysia, and is active in Sarawak since 1983. It is also active in marine projects such as construction of jetty, wharf and breakwater. An important chapter was added to SYS when it acquired its first cutter-suction dredger in 1985, to become the first local pioneer in dredging and reclamation works. Since then, additional dredgers and marine plants have been acquired and experience accrued through hands-on experience.

In 1995, SYS ventured into the construction of cooling water system intake/outfall pipelines for the power station and refinery industry.

Today, SYS employs some 40 professional and management staff, and at any time 150 direct labour, of which two-third is skilled. The Managing Director takes an active interest in projects undertaken by the company to ensure their smooth execution and delivery. The Company is also well advised by its Chairman, who has more than 45 years of exposure in the construction industry.

SYS recognises the importance of quality, timely completion, the need to complete projects within budget and the need to remain competitive. To maintain this objective, the Company has preserved the strategy of executing works direct instead of sub-letting them.

Backed by a large fleet of plant and equipment, capable personnel and substantial construction experience, SYS looks forward to further challenges and greater contribution to the growth of the nation.



corporate information & registrations

Date Incorporated

16th July 1980

Company Registration No.

60301-T

Authorised Capital

RM5,000,000

Paid-Up Capital

RM4,130,000

Board of Directors

Mr. See Fann
Mr. See Chii Wei
Mdm. Heng Sau Wah

Chairman
Managing Director
Director

Company Secretaries

Ms. Ng Yoon Dee	MIA 12980
Ms. Lee Lai Chun	LS 0003

Auditors

Ng & Partners Public Accountants

Registered Office

Unit 2001, Level 20, Tower 1, Faber Towers,
Jalan Desa Bahagia, Taman Desa,
58100 Kuala Lumpur, MALAYSIA.

Tel	+603 7980 6266
Fax	+603 7980 5199
E-mail	syscsb@sys.com.my
Project Enquiry	tender@sys.com.my
Website	www.sys.com.my

Plant & Workshop

Lot 2964, 2 ½ Miles, Jalan Minyak Beku,
83000 Batu Pahat, Johor.

Tel	+607 434 2564
Fax	+607 434 2563

Principal Bankers

United Overseas Bank (M) Berhad
Affin Bank Berhad

Pusat Khidmat Kontraktor (PKK)

Registration No. 1405 A 85 0579
Class 'A' since October 1985

**Construction Industry
Development Board Malaysia
(CIDB)**

Registration No. 1960613-WP001769
Grade 'G7' since June 1996

Ministry of Finance Malaysia

Registration No. 357-00049851
Since 27 January 2000

Tenaga Nasional Berhad

Registration No. 3006711
Class 'A' since 1 October 1999
Registration No. V000161
Since 1 October 1999

Telekom Malaysia

Registration No. FUKL/B/229/2003
Since 24 November 2003

**Suruhanjaya Perkhidmatan
Air Negara**

Permit No. SPAN/EKS/
(PT)/800-2C/2/10/221
Permit IPA Type C1
Since 13 April 2010



company personnel

Chairman

Mr. See Fann

Managing Director

Mr. See Chii Wei

Finance Manager

Ms. See Swee Peng

Accounts Manager

Ms. See Swee Keat

Admin & HR Manager

Ms. Lam Lai Fun

Chief Estimator

Ms Ng Siew Yen

Plant Manager

Mr Koh Chin Chai

Project Director

Mr. Teyew Tian Sin

Project Managers

Mr. Choong Kuan Yew

Mr. Shasindren A/L Renganathan

Mr. Peter Pang Fah Seng

Mr. Alwin Cheong Thiam Foo

Construction Managers & Project Engineers

Chang Sin Chuan

Wong Kin Hing

Wilmi Anak Nyokiew

Mohd Supian Bin Ghazali

Syazwan Zulhelmy Bin Abdul Malek

Mohamad Saiful Bin Adanan

Chang Chin Leong

organization chart

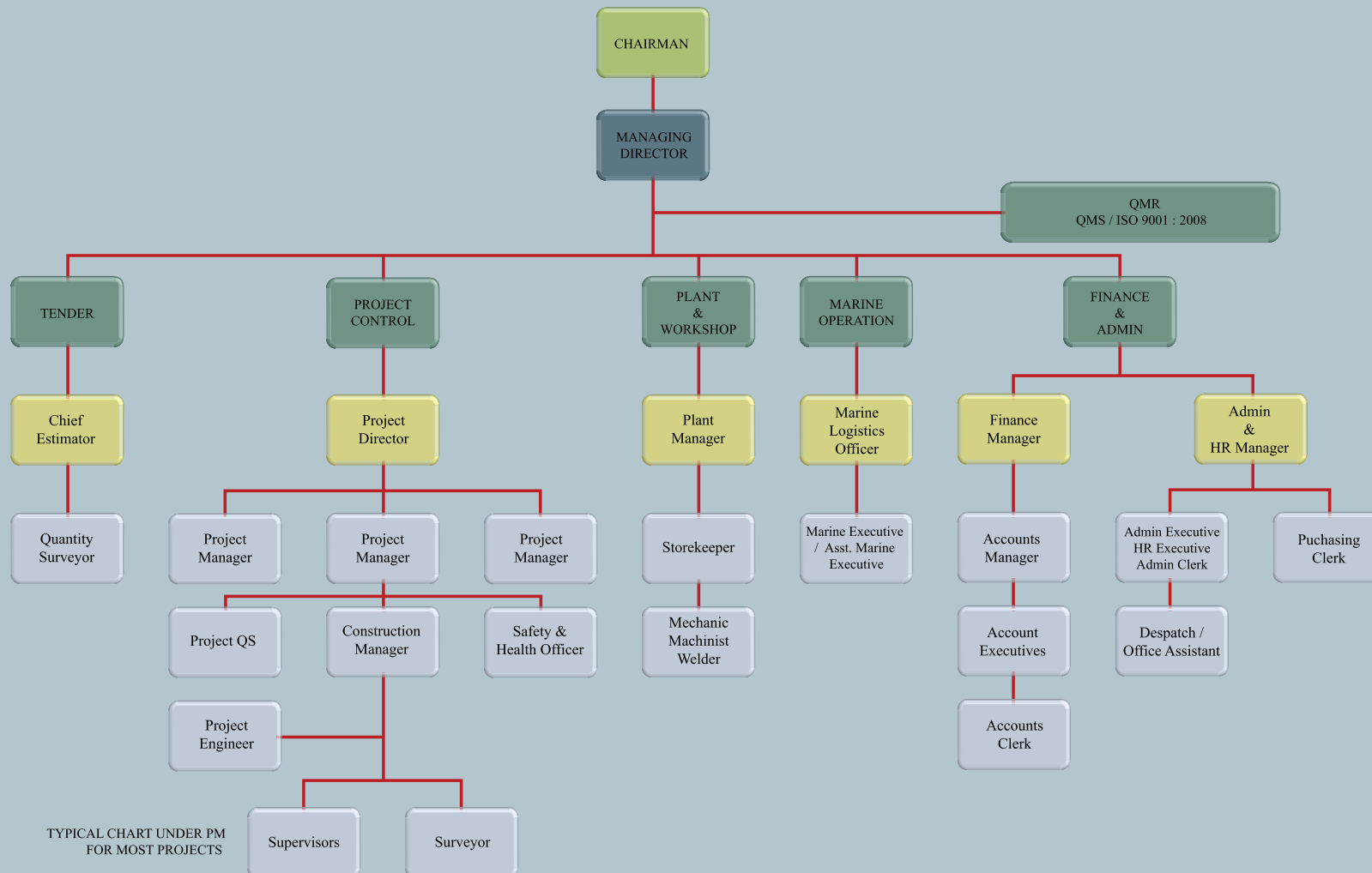

1	2	3
4	5	6

1. Vale Material Handling Quay, Lumut, Perak
2. 1.2km x 1.5m dia. HDPE pipeline for aquaculture shrimp farm at Setiu, Terengganu
3. Lumut Power Plant CWS : Laying 7km x 2.6m dia. steel submarine pipeline
4. 1.3km Coal-unloading jetty for Jimah Power Plant, Port Dickson
5. One Fathom Bank lighthouse and jetty in Melaka Straits off Port Klang
6. Vale Main Jetty, Lumut, Perak : 2km long with 750m jetty head

marine structures

projects

- Cooling Water System Intake/Outfall Pipe Laying & Pumphouse for Power Station & Petrochemical Refineries
- Shore Approach Works for Petrochemical Pipelines
- Liquid Cargo Berth
- Jetty & Wharves
- Mooring Dolphins
- Lighthouse
- Sheetpile / Concrete Quay-wall



artist impression



1. Breakwater and beach nourishment for Marang Rivermouth, Terengganu
2. Breakwater at Kuantan Port, Pahang
3. Tetrapod-armoured breakwater in Marang, Terengganu
4. Piled breakwater for 52 berths in Muar Marina, Johor
5. Sand filling & revetment works at Pulau Indah Marina, Port Klang
6. Mangrove and coastline protection at Tanjung Piai, Johor

1

2

3

4

5

6

coastal protection



projects

- Rubble Mound Breakwater
- Tetrapod-Armoured Breakwater
- Groyne
- Rock Revetment
- Shore Protection
- Underwater Scour Protection Works

1

2

3

4

5

6

1. Dredging at Bintulu Second Inner Harbour, Sarawak
2. Disposal of dredged material by split-hopper barge
3. Dredging of Harbour Park Marina, Langkawi
4. Land reclamation by cutter-suction dredger
5. Reclamation of 200 acres of land in Sg Tebrau, Johor
6. Dredging of Harbour Park Marina, Langkawi

dredging & reclamation

projects

- Cutter-Suction Dredging
- Clamshell Dredging
- Rock Dredging
- Marina & Harbour Basin Dredging
- River & Estuary Dredging
- Cooling Water Intake / Outfall Pipeline Trenching & Backfill
- 50m Deepwater Sand Winning
- Beach Nourishment
- Land Reclamation





1. Improvement of 1.8km of Kerayong River from SMART Discharge to Kelang River
2. Forebay & trash bin at inlet structure for Alor Malai Flood Mitigation Scheme Phase 2
3. 7km of main & secondary drains for Alor Setar Flood Mitigation Scheme
4. Bed-control structure at Sungai Kerayong
5. Discharge outlet at pump station for Alor Malai Flood Mitigation Scheme Phase 2
6. 7km of main & secondary drains for Alor Setar Flood Mitigation Scheme

1	2	3
4	5	6

drainage & irrigation



projects

- Flood Mitigation
- Flood Retention Ponds
- River Deepening, Widening & Realignment
- Agricultural Perimeter & Compartment Drains
- River Creek Closure
- Tidal Control Gate
- Concrete-lined Elevated Irrigation Canal
- Earth Dams

1	2	3
4	5	6

1. TNB Building in Jln Yahya Awal, Johor Bahru
2. Logistic Warehouse at Lot 2 & 3, Subang Hi-Tech, Shah Alam. Built-up Area : Lot 2 - 90,000 sq.ft & Lot 3 - 60,000 sq.ft
3. Passenger Ferry Terminal and Jetty, Labuan
4. Single Storey Warehouse in Bukit Jelutong, Shah Alam. Built-up Area : 24,000 sq.ft
5. Ayer Keroh Interchange, Melaka
6. KTMB Overhead Pedestrian Bridge at Petaling Station

building & infrastructure

projects

- High-rise Building
- Factory Warehouse
- Bridges & Interchange
- Bridge Jacking & Repair
- Slope Stabilization
- Boredpile & Micropile Works





7. Slope stabilization works for Tubau – Bakun Access Road, Sarawak
8. Slope stabilization works for Tubau – Bakun Access Road, Sarawak
9. Bridge at Kampong Melayu, Samarahan, Sarawak
10. Slope stabilization works at km17.4 Jln Serian-Tebedu, Sarawak
11. Pysicatric Ward at Miri Hospital, Sarawak
12. Micropile foundation and basement for 22-storey PGRM-2 building

7

8

9

10

11

12





1

2

3

4

5

6

7

1. "Orca 3" – Clamshell dredger 11m³
2. "Jetta 12" – Dipper dredger EX1800
3. Crane barge, 250T
4. "Jetta 33" – AHT 900hp / 15T winch
5. Split-hopper barge, 1000m³
6. 135T Crawler crane M4000w
7. "Jetta 36" – Anchor-handling tug

marine vessels

Cutter-suction dredger, 2300hp	1
Dipper dredger, EX1800	1
Clamshell dredgers, 11 ~ 13m³	2
Split-hopper barges, 1000 ~ 1280m³	6
Flat-top barges, 120 ~ 180ft	9
Piling-barge, 42m leader	2
Anchor-handling tugs, 10T / 730hp	8
Tugboats / Workboats, 350 ~ 1160hp	7
4-Point mooring winches	9
Crawler cranes	2





Marine Structures

Coastal Protection

Dredging & Reclamation

Drainage & Irrigation

Building & Infrastructure



SEE YONG & SON CONSTRUCTION SDN BHD (60301-T)

Unit 2001, Level 20, Tower 1, Faber Towers, Jalan Desa Bahagia,
Taman Desa, 58100 Kuala Lumpur, MALAYSIA

Tel +603 7980 6266 **Fax** +603 7980 5199 **E-mail** syscsb@sys.com.my

Website www.sys.com.my